EXPECTED PROPERTY ACQUISITION

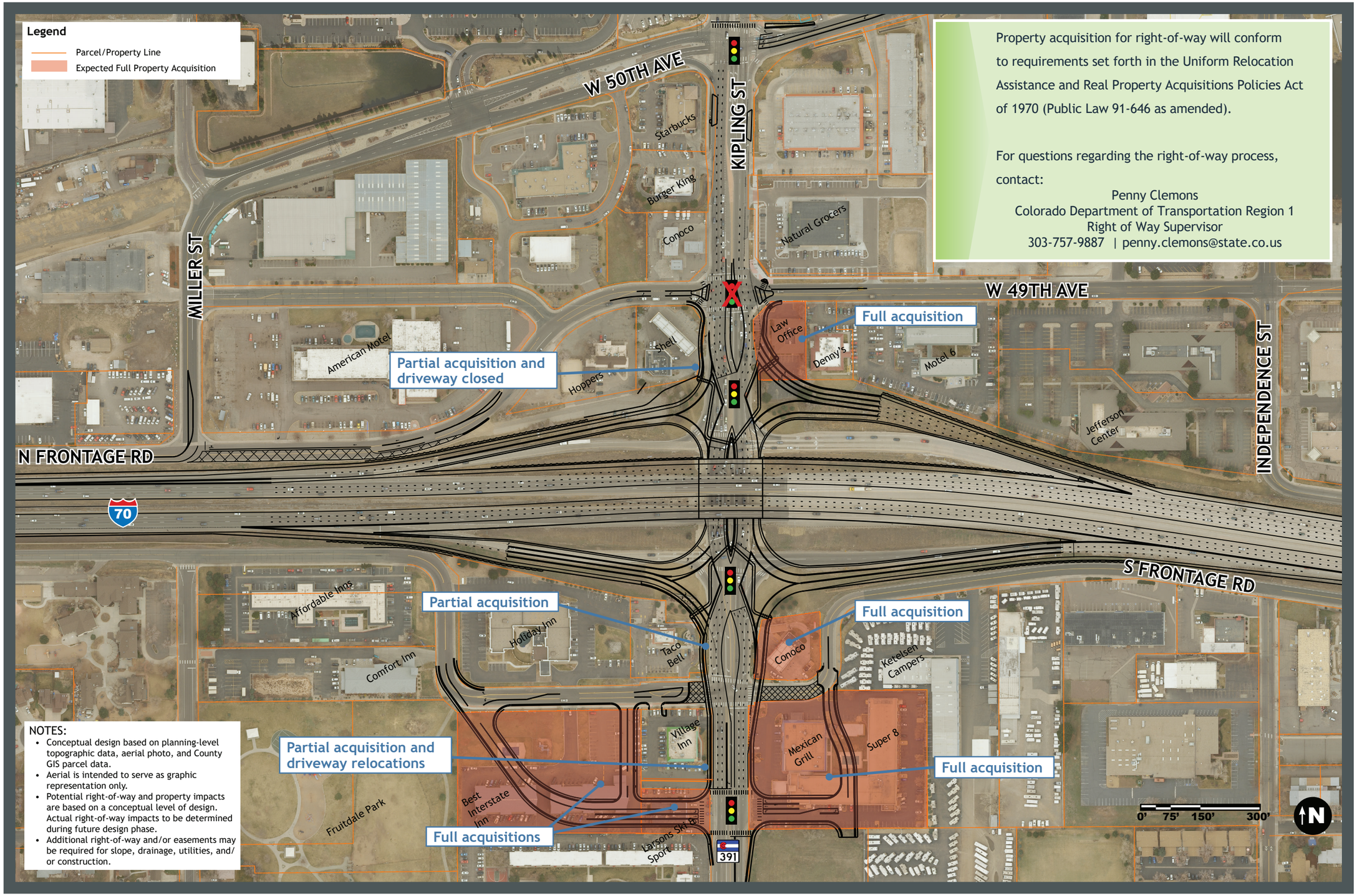

Property acquisition for right-of-way will conform to requirements set forth in the Uniform Relocation Assistance and Real Property Acquisitions Policies Act of 1970 (Public Law 91-646 as amended).

For questions regarding the right-of-way process, contact:

Penny Clemons
Colorado Department of Transportation Region 1
Right of Way Supervisor
303-757-9887 | penny.clemons@state.co.us

NOTES:

- Conceptual design based on planning-level topographic data, aerial photo, and County GIS parcel data.
- Aerial is intended to serve as graphic representation only.
- Potential right-of-way and property impacts are based on a conceptual level of design. Actual right-of-way impacts to be determined during future design phase.
- Additional right-of-way and/or easements may be required for slope, drainage, utilities, and/or construction.